

This drawing is copyright and may not be reproduced, wholly or in part, without prior written consent of Owner.

Drawings should not be used to scale from and are solely for information purposes.

These drawings should not be used for Building Regulations or construction purposes.

EXISTING INTERNAL AREAS:
- Ground Floor: 74.2sqm (inc. Garage)
- First Floor: 41.8sqm
Total Internal Area: 116sqm

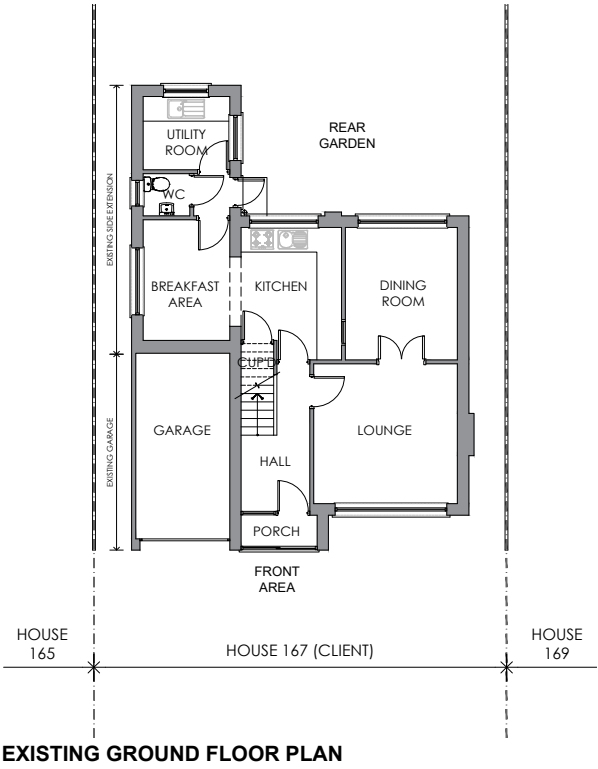

EXISTING GROUND FLOOR PLAN

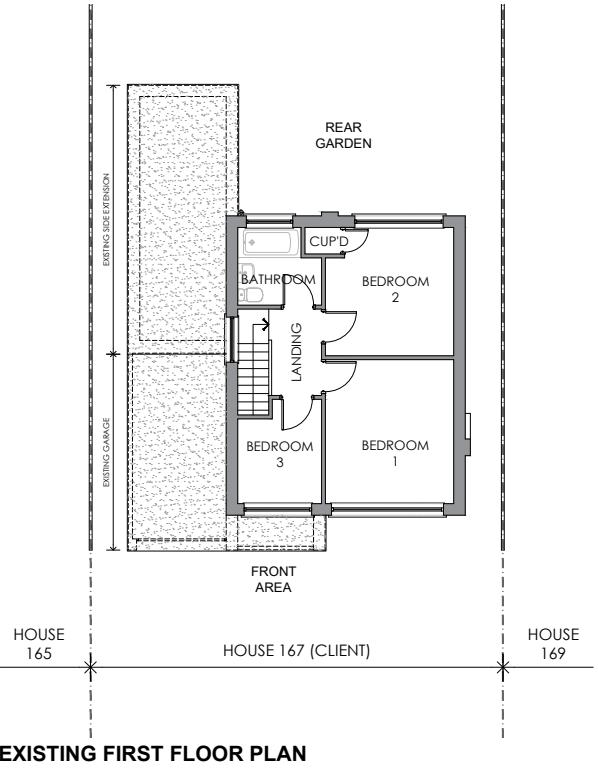

EXISTING FIRST FLOOR PLAN

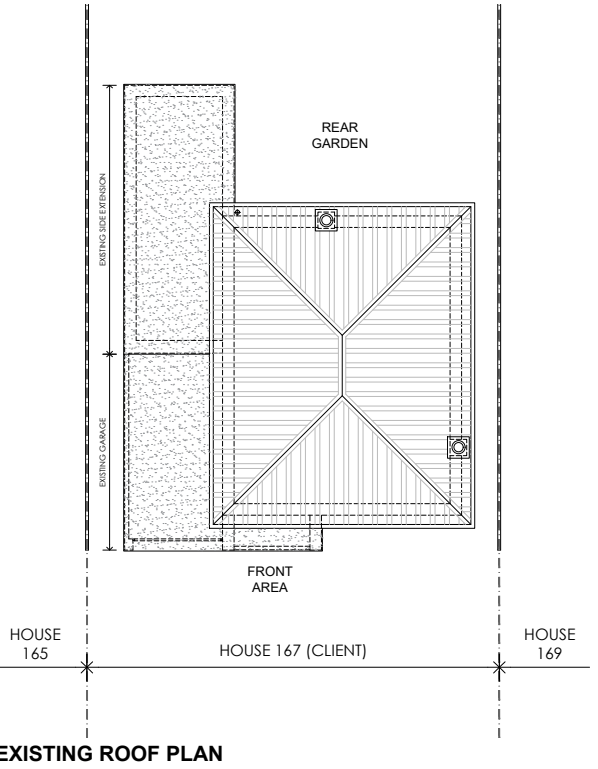

EXISTING ROOF PLAN

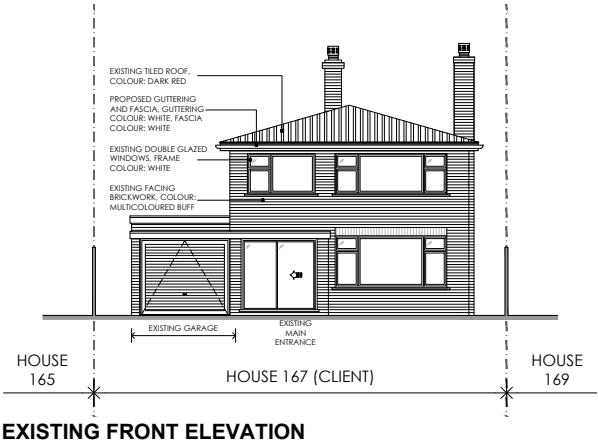

EXISTING FRONT ELEVATION

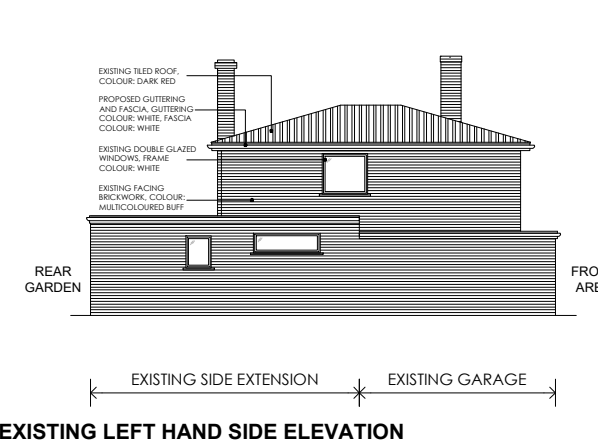

EXISTING LEFT HAND SIDE ELEVATION

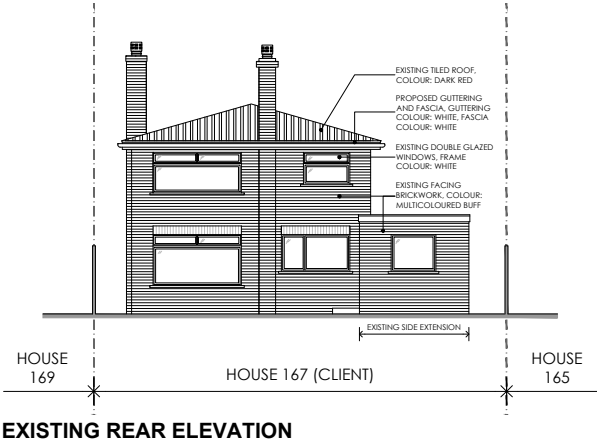

EXISTING REAR ELEVATION

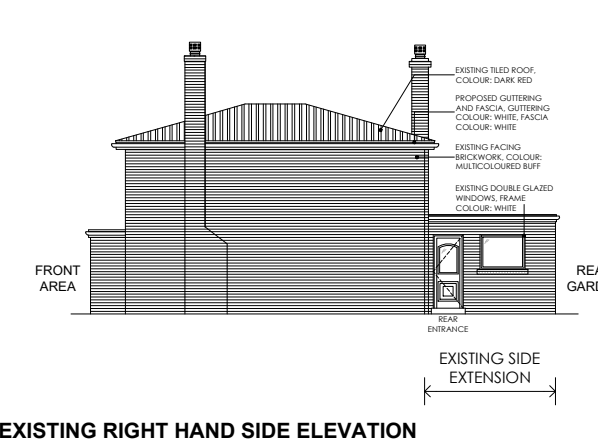

EXISTING RIGHT HAND SIDE ELEVATION

FOR PLANNING PURPOSES ONLY

REV	DATE	NOTE	IN
-----	------	------	----

Client
MR & MRS TAYO

167 CAUSEWAY,
WYBERTON WEST, BOSTON.
PE21 7BS

Project
PROPOSED FIRST FLOOR
SIDE EXTENSION, PART
GARAGE CONVERSION &
CONSERVATORY

Title
EXISTING FLOORS AND
ROOF PLANS

Scale 1:100 @ A3 Date MAR 2022
Drawn AKC Checked AKC

Job Number / Drawing Number 21011-A-PL100 Revision -



Scale 1:100

